

# SKETCH OF DESCRIPTION

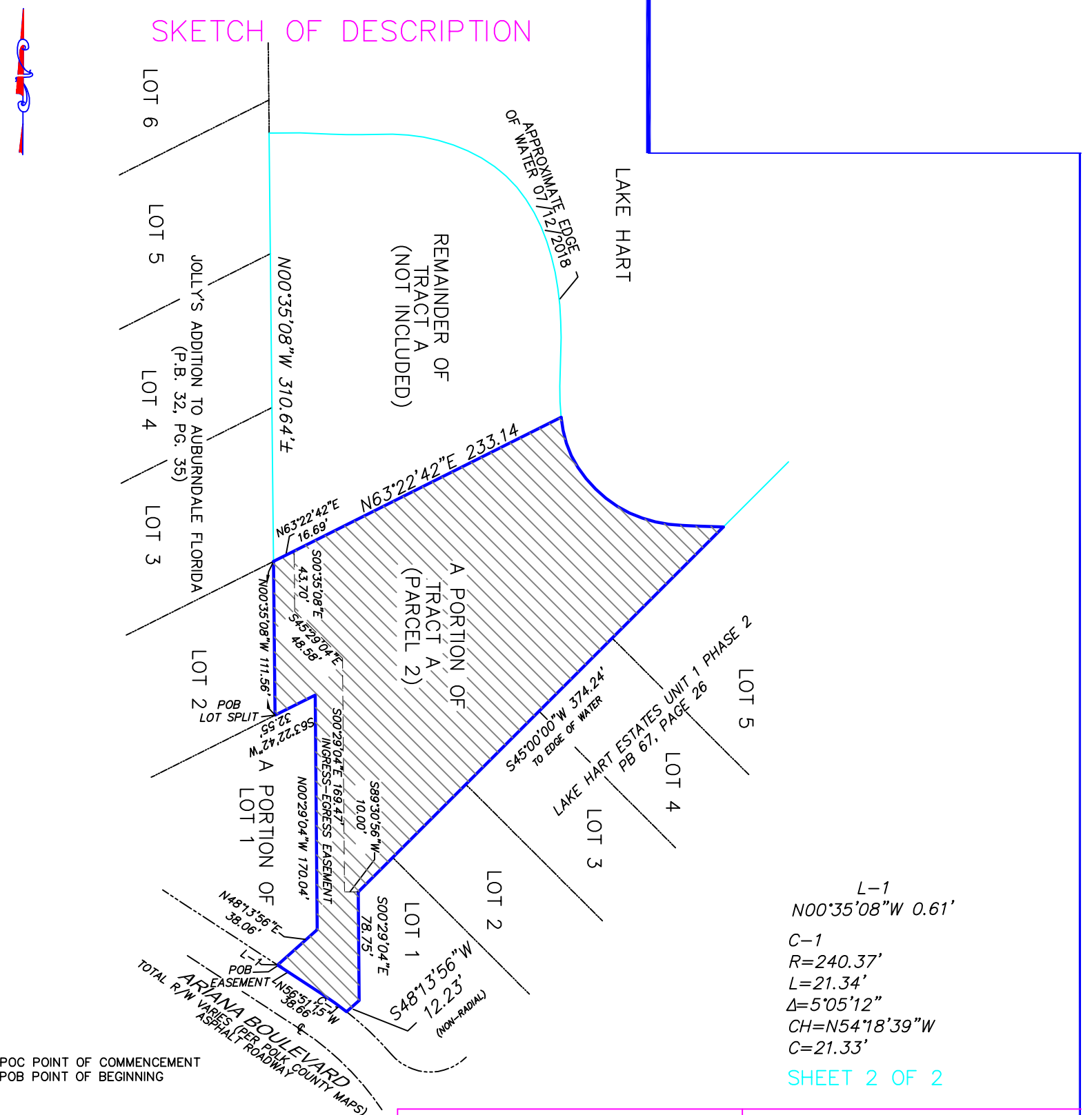

L-1  
 N00°35'08"W 0.61'  
 C-1  
 R=240.37'  
 L=21.34'  
 Δ=5°05'12"  
 CH=N54°18'39"W  
 C=21.33'

SHEET 2 OF 2

POC POINT OF COMMENCEMENT  
 POB POINT OF BEGINNING

NOT VALID WITHOUT THE PRESENCE OF  
 SHEET 1 AND 2 OF 3

THIS IS NOT A SURVEY  
 THIS IS A LEGAL DESCRIPTION ONLY



1. THE SURVEYOR HAS NOT ABSTRACTED THE LAND SHOWN HEREON FOR EASEMENTS, RIGHT OF WAY, RESTRICTIONS OF RECORD WHICH MAY AFFECT THE TITLE OR USE OF THE LAND
2. NO UNDERGROUND IMPROVEMENTS HAVE BEEN LOCATED EXCEPT AS SHOWN.
3. NOT VALID WITHOUT THE SIGNATURE AND THE ORIGINAL RAISED SEAL OF A FLORIDA LICENSED SURVEYOR AND MAPPER.

DATE: 1/25/2019  
 SCALE: NOT TO SCALE  
 APPROVED BY: GKB  
 JOB NO. 18050082  
 DRAWN BY: GKB

REVISED:  
 \_\_\_\_\_  
 \_\_\_\_\_  
 \_\_\_\_\_  
 \_\_\_\_\_  
 \_\_\_\_\_

1707 James Pointe Drive  
 Bartow, Florida 33830  
 863.797.3366  
 deepsouthsurveying@gmail.com  
 Certificate of Authentication LB8086

SEE SHEET 1 OF 2