

SOURCE OF TITLE:
 BEING, A PORTION OF PARCEL NO. 2, THE SAME
 PROPERTY CONVEYED TO HUNTERS VIEW, LLC BY
 DIXON LUMBER COMPANY, RECORDED IN DEED
 BOOK 569 PAGE 228 DATED OCTOBER 20, 1999.
 A PORTION OF TAX ID 92-A-16

TOTAL AREA = 118.1083 ACRES

I, DONNIE E. WALKER, JR., LAND SURVEYOR, CERTIFY THAT THIS MAP
 WAS DRAWN FROM AN ACTUAL FIELD SURVEY PERFORMED UNDER
 MY DIRECT SUPERVISION AND THAT THE ERROR OF CLOSURE
 EXCEEDS 1 PART IN 10,000.

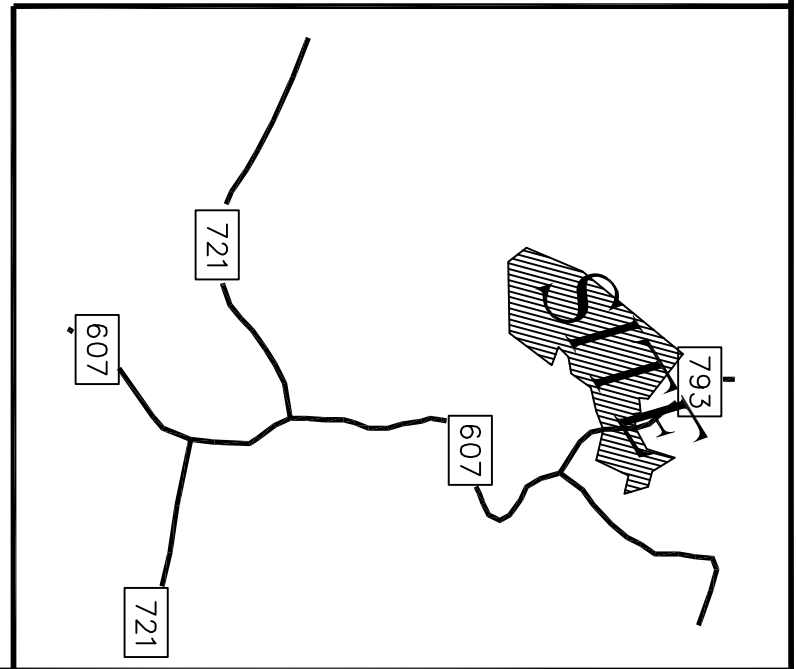
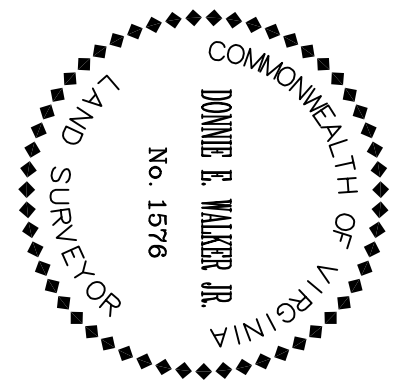

SYMBOL LEGEND

●	IRON PIN PLACED
○	NONMONUMENTED POINT
○	IRON FOUND
○	24" WHITE OAK
□	RAILROAD RAIL FOUND

LINE TABLE

LINE	BEARING	LENGTH
L1	S29°09'46"E	188.55
L2	S40°27'50"E	45.85
L3	S84°45'30"E	53.73
L4	S80°11'10"E	88.51
L5	N81°36'40"E	68.20
L6	N66°40'40"E	97.86
L7	N79°36'50"E	38.11
L8	S74°06'10"E	41.03
L9	S55°57'20"E	166.38
L10	S62°02'40"E	151.34
L11	S46°01'10"E	165.16
L12	S39°28'30"E	101.52
L13	S35°01'00"E	147.12
L14	S30°38'40"E	151.99
L15	S30°38'40"E	69.57
L16	S26°26'00"E	124.43
L17	S16°11'20"E	101.69
L18	S04°51'10"W	48.74
L19	S37°12'10"W	50.52
L20	S51°24'50"W	85.01
L21	S28°12'20"W	39.55
L22	S01°17'20"W	116.98
L23	S08°28'20"W	110.45
L24	S08°28'20"W	181.92
L25	S06°01'50"E	39.69
L26	S06°01'50"E	5.00
L27	S06°01'50"E	5.00
L28	S51°29'36"E	120.94
L29	S38°30'24"W	184.36
L30	S42°56'08"W	387.99
L31	S37°56'06"W	187.99
L32	S05°34'49"W	429.98
L33	S07°27'22"W	105.81
L34	N84°59'07"W	203.81
L35	N84°59'07"W	52.03
L36	N84°59'07"W	92.72
L37	S53°32'53"W	148.96
L38	S72°43'12"W	287.68
L39	N25°32'23"W	69.59
L40	N70°04'40"W	115.43
L41	S62°32'57"W	103.04
L42	S77°54'39"W	96.47
L43	S88°02'11"W	86.41
L44	S81°00'46"W	77.83
L45	S87°50'07"W	57.94
L46	S75°50'48"W	92.16
L47	S75°50'48"W	30.81
L48	N82°28'07"W	76.57
L49	N61°37'14"W	53.53
L50	N48°37'35"W	140.45
L51	N64°44'03"W	62.82
L52	N64°57'03"W	53.50
L53	N61°51'55"W	27.02
L54	N61°51'55"W	56.82
L55	S78°20'57"W	95.17
L56	S71°50'15"W	88.85
L57	S79°24'11"W	28.25
L58	S79°24'11"W	73.50
L59	S77°20'45"W	274.37
L60	N86°50'23"W	196.67
L61	N79°59'01"W	66.14
L62	N79°59'01"W	53.59
L63	S72°33'02"W	100.37
L64	S72°33'02"W	46.19
L65	S82°16'42"W	107.34
L66	S74°39'16"W	50.68
L67	S74°39'16"W	25.58
L68	S82°33'44"W	80.57
L69	N61°44'04"E	16.64
L70	S69°06'06"W	16.00
L71	N61°44'04"E	149.84
L72	S69°06'06"W	187.74

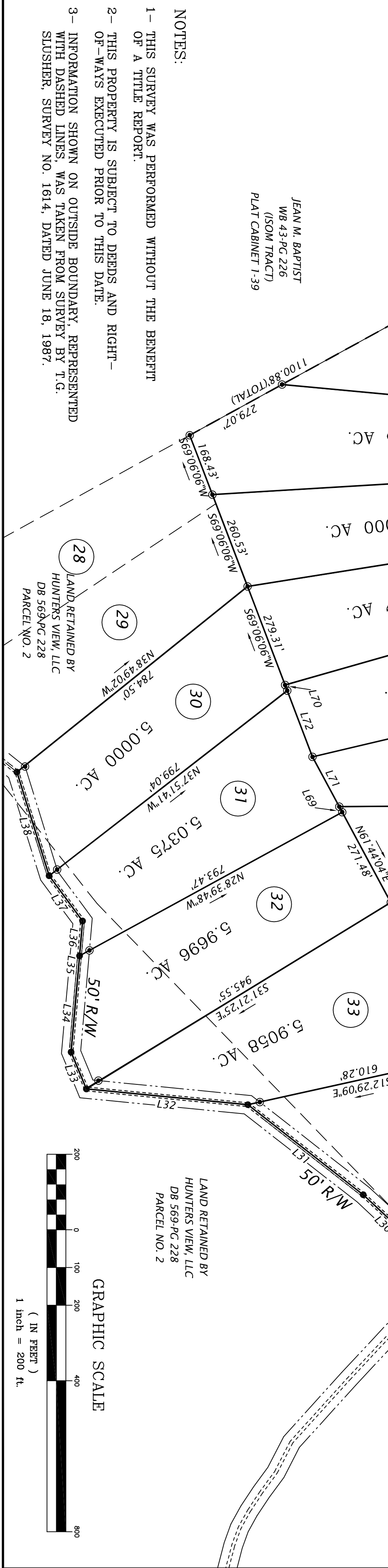

NOTES:
 1- THIS SURVEY WAS PERFORMED WITHOUT THE BENEFIT
 OF A TITLE REPORT.
 2- THIS PROPERTY IS SUBJECT TO DEEDS AND RIGHT-
 OF-WAYS EXECUTED PRIOR TO THIS DATE.
 3- INFORMATION SHOWN ON OUTSIDE BOUNDARY, REPRESENTED
 WITH DASHED LINES, WAS TAKEN FROM SURVEY BY T.G.
 SLUSHER, SURVEY NO. 1614, DATED JUNE 18, 1987.

JEAN M. BAPTIST
 WB 43-PC 226
 (ISOM TRACT)
 PLAT CABINET 1-39

LAND RETAINED BY
 HUNTERS VIEW, LLC
 DB 569-PC 228
 PARCEL NO. 2

LAND RETAINED BY
 HUNTERS VIEW, LLC
 DB 569-PC 228
 PARCEL NO. 2

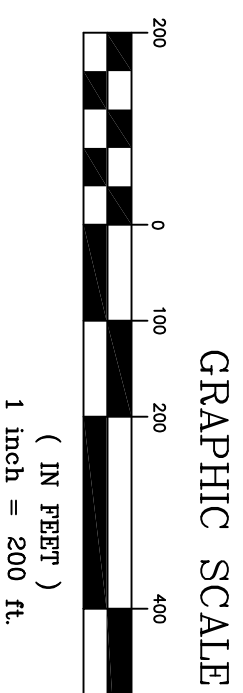

TOM SLUSHER SURVEY
 JOB NO. 1614

SUBDIVISION OF HUNTERS VIEW PHASE II SULPHUR SPRINGS MAGISTERIAL DISTRICT CARROLL COUNTY, VIRGINIA		Survey: DEW Drawn: JAS Checked: DEW Scale: 1"=200'	Job. No. D990909 Date 3/19/01	DALTON-WALKER ASSOC. P.C. Surveyors 119 N. MAIN ST. GALAX, VIRGINIA 24333 (540) 236-0632 FAX (540) 236-0596
---	--	---	--	---