

MAP OF SURVEY

of

Commence at the Southeast corner of Section 1, Township 32 South, Range 27 East, run thence North 680.22 feet, run thence N 31°58'00" W 1432.23 feet, run thence N 58°02'00" E 125 feet to the POINT OF BEGINNING, run thence N 58°02'00" E 295 feet, run thence N 31°58'00" W 150 feet, run thence S 58°02'00" W 295 feet, run thence S 31°58'00" E 150 feet to the POINT OF BEGINNING, being Lots 409, 410 and 411 of unrecorded Commercial Highlands West, Polk County, Florida

LILY LAKE GOLF & R.V. RESORT PHASE III C  
PLAT BOOK 150, PAGES 25 & 26

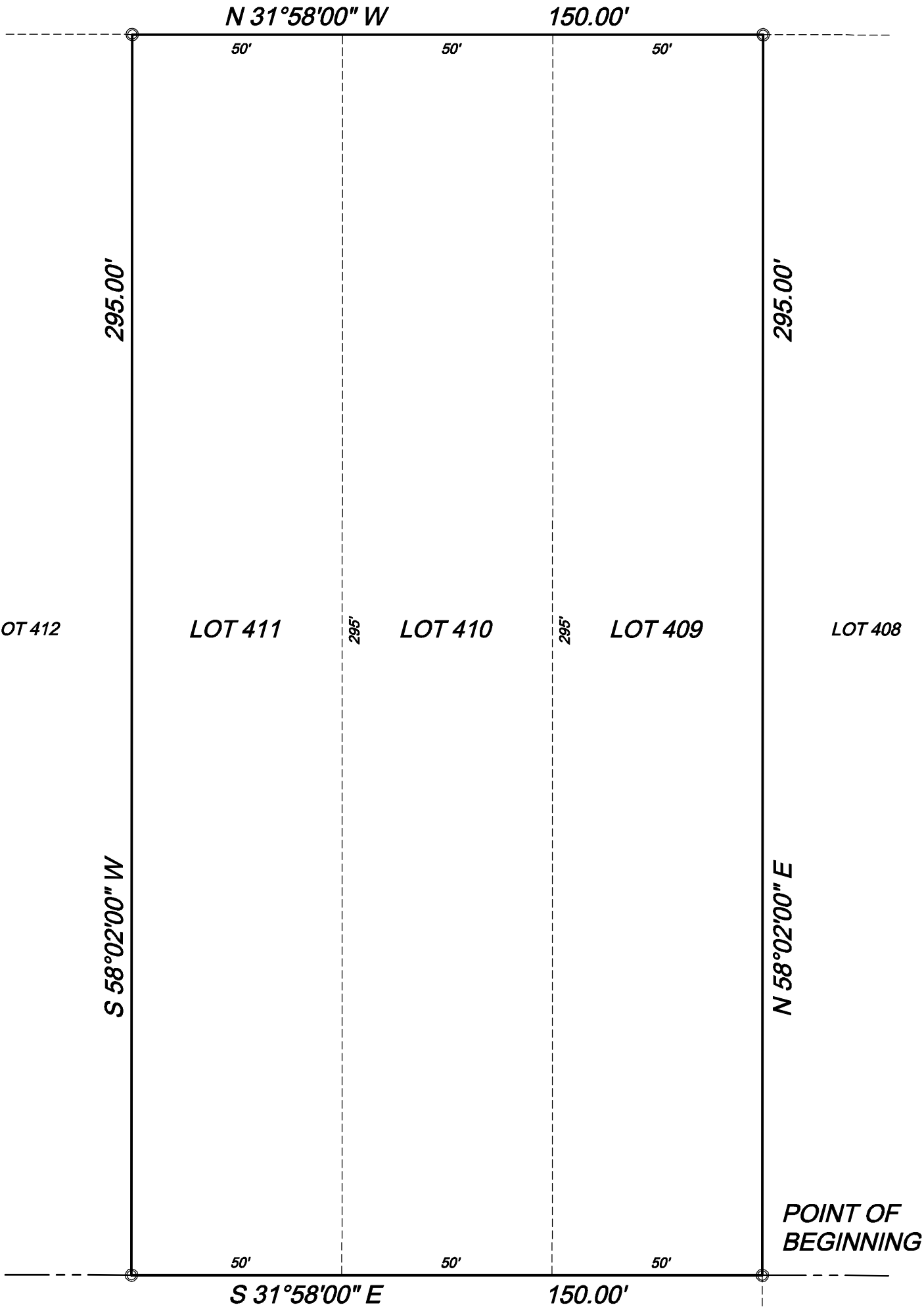
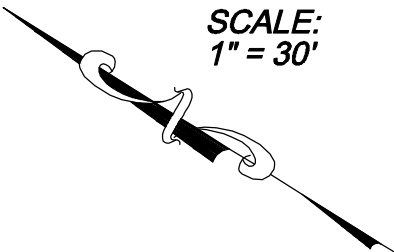

U.S. HIGHWAY 27 & 98 (STATE ROAD 25)  
PUBLIC RIGHT-OF-WAY - WIDTH VARIES  
ASPHALT PAVEMENT

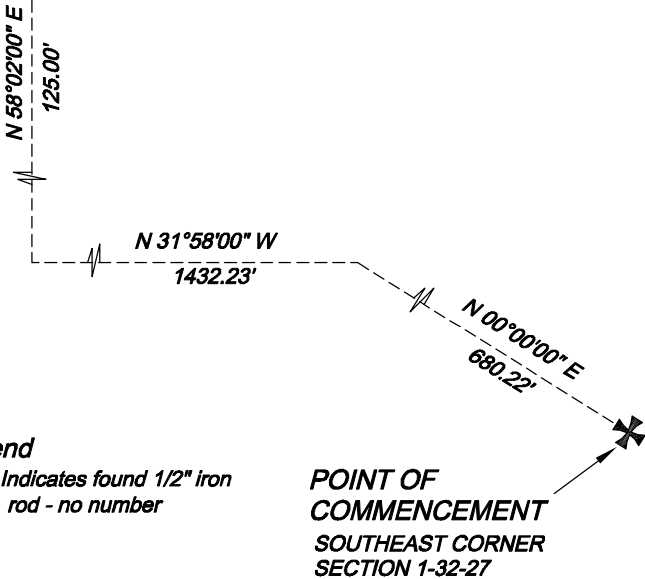

Certified to:  
RJK Partnership

HARTLEY SURVEYING, INC  
283 TIGER LILY COURT  
ALTAMONTE SPRINGS, FL 32714  
407-383-6978 407-788-9415 (FAX)  
LB #7197

JEFF L. HARTLEY, PSM #5716

- Surveyors Notes
1. The bearings shown hereon are based upon the Northerly right of way line of U.S. Highway 27, having a bearing of N 58°02'00" E per deed.
  2. Only above-ground evidence of existing utilities is shown hereon.
  3. Not valid without the signature and the original raised seal of the Professional Surveyor and Mapper.

Legend  
○ - Indicates found 1/2" iron rod - no number