

MAP OF SURVEY

LOT 7, COUNTRY TRAILS PHASE FIVE, ACCORDING TO THE PLAT THEREOF,  
 AS RECORDED IN PLAT BOOK 90, PAGES 48 & 49, OF THE PUBLIC RECORDS OF POLK COUNTY, FLORIDA  
 2904 APPALACHIAN TRAIL, LAKELAND, FLORIDA  
 POLK COUNTY PARCEL NUMBER 242827160930000270

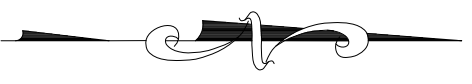

SCALE:  
 1" = 60'

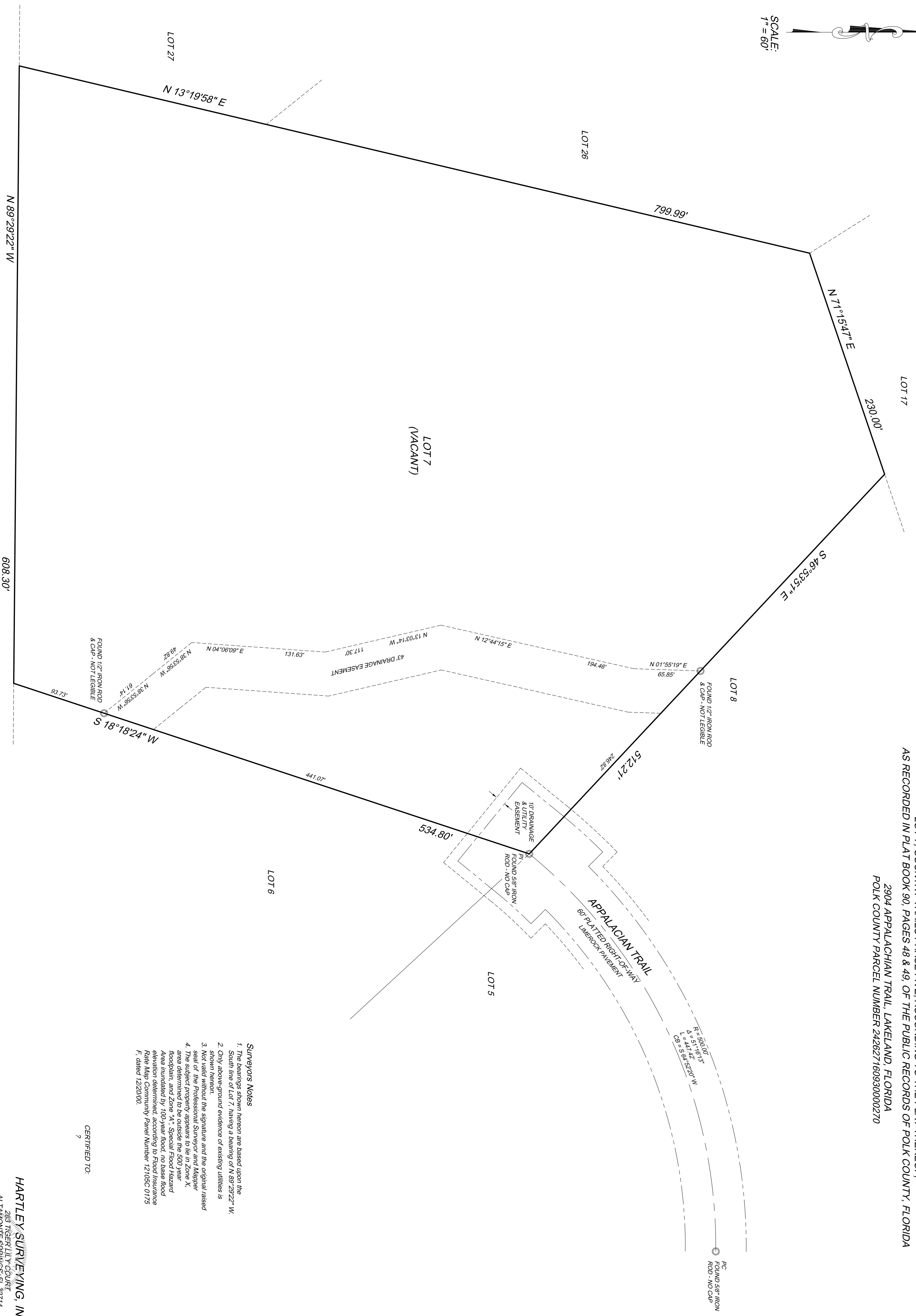

- Surveyor's Notes**
1. The bearings shown hereon are based upon the South line of Lot 7, having a bearing of N 89°29'22" W.
  2. Only above-ground evidence of existing utilities is shown hereon.
  3. Not valid without the signature and the original raised seal of the Professional Surveyor and Mapper.
  4. The subject property appears to be in Zone X, area determined to be outside the 500 year floodplain, and Zone X - Special Flood Hazard Area inundated by 100-year flood; no base flood elevation determined, according to Flood Insurance Rate Map Community Panel Number 12105C 0175 F, dated 12/20/00.

CERTIFIED TO:  
 ?

LEGEND  
 ○ INDICATES FOUND 1" IRON  
 ○ PIPE - NO CAP

NOT PLATTED

**HARTLEY SURVEYING, INC**  
 283 W. GIBBERLIFY COURT  
 ALTA LONTE SPRINGS, FL 32714  
 407-883-4370 (407-883-5410 (FAX))  
 LB #7197  
*Jeff L. Hartley*  
 JEFF L. HARTLEY, GSM #16  
 FIELD DATE: 01/26/13