

TOM SLUSHER SURVEY
JOB NO. 1614

JEAN M. BAPTIST
WB 43-PC 226
(ISOM TRACT)
PLAT CABINET 1-39

SOURCE OF TITLE
BRING, A PORTION OF PARCEL NO. 2, THE SAME
PROPERTY CONVEYED TO HUNTERS VIEW, LLC BY
DIXON LUMBER COMPANY, RECORDED IN DEED
BOOK 569 PAGE 228 DATED OCTOBER 20, 1999.
A PORTION OF TAX ID 92-A-16

TOTAL AREA = 100.0377 ACRES

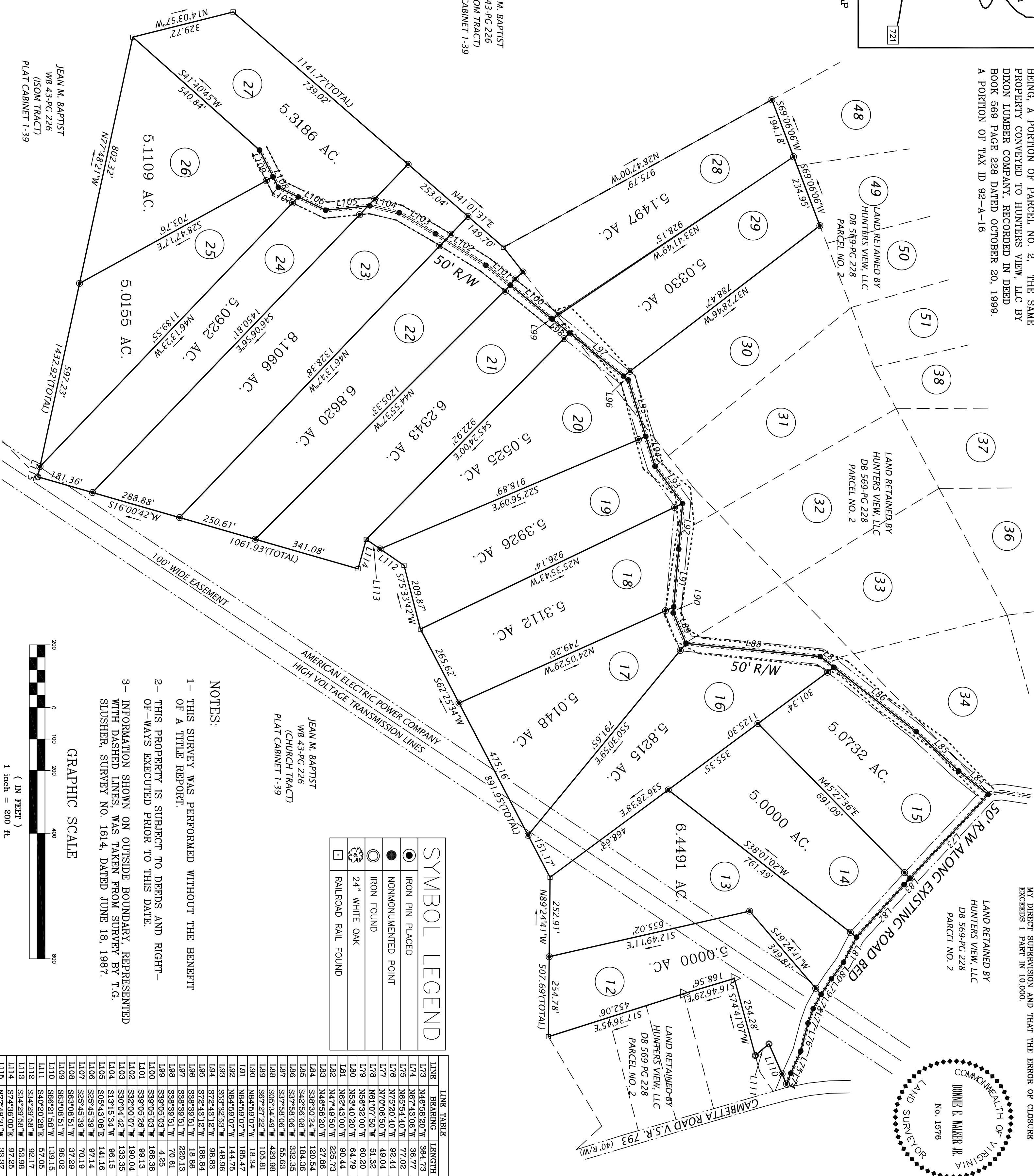

I, DONNIE E. WALKER, JR., LAND SURVEYOR, CERTIFY THAT THIS MAP
WAS DRAWN FROM AN ACTUAL FIELD SURVEY PERFORMED UNDER
MY DIRECT SUPERVISION AND THAT THE ERROR OF CLOSURE
EXCEEDS 1 PART IN 10,000.

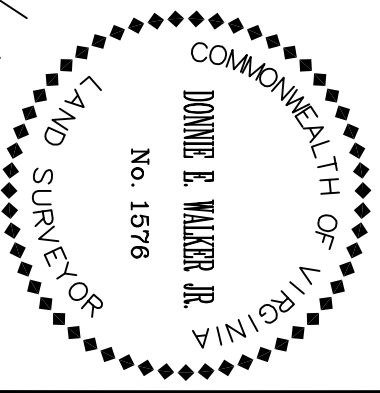

NOTES:

- 1- THIS SURVEY WAS PERFORMED WITHOUT THE BENEFIT OF A TITLE REPORT.
- 2- THIS PROPERTY IS SUBJECT TO DEEDS AND RIGHT-OF-WAYS EXECUTED PRIOR TO THIS DATE.
- 3- INFORMATION SHOWN ON OUTSIDE BOUNDARY, REPRESENTED WITH DASHED LINES, WAS TAKEN FROM SURVEY BY T.G. SLUSHER, SURVEY NO. 1614, DATED JUNE 18, 1987.

JEAN M. BAPTIST
WB 43-PC 226
(CHURCH TRACT)
PLAT CABINET 1-39

SYMBOL LEGEND

●	IRON PIN PLACED
○	NONMONUMENTED POINT
○	IRON FOUND
○	24" WHITE OAK
□	RAILROAD RAIL FOUND

LINE TABLE

LINE	BEARING	LENGTH
L73	N46°58'20"W	364.73
L74	N67°43'06"W	36.77
L75	N65°54'40"W	77.02
L76	N76°20'40"W	92.44
L77	N70°06'50"W	49.04
L78	N61°07'50"W	51.32
L79	N56°32'00"W	60.20
L80	N53°40'20"W	64.79
L81	N62°43'00"W	90.44
L82	N47°49'50"W	225.73
L83	N46°58'20"W	27.86
L84	S38°50'24"W	120.54
L85	S42°56'08"W	184.36
L86	S37°58'06"W	332.35
L87	S37°58'06"W	55.63
L88	S05°54'49"W	429.98
L89	S67°27'22"W	105.81
L90	N84°59'07"W	18.34
L91	N84°59'07"W	185.47
L92	N84°59'07"W	144.75
L93	S53°52'53"W	148.96
L94	S72°43'12"W	98.83
L95	S72°43'12"W	188.84
L96	S38°39'51"W	18.86
L97	S38°39'51"W	220.13
L98	S38°39'51"W	70.61
L99	S39°05'05"W	4.28
L100	S39°05'05"W	188.38
L101	S39°05'26"W	99.13
L102	S39°00'07"W	190.04
L103	S39°04'42"W	133.35
L104	S131°54'34"W	96.15
L105	S05°43'08"E	141.16
L106	S25°45'39"W	97.14
L107	S25°45'39"W	70.19
L108	S63°08'51"W	37.29
L109	S63°08'51"W	96.02
L110	S66°21'56"W	139.15
L111	S40°20'28"E	57.05
L112	S34°29'58"W	92.17
L113	S34°29'58"W	53.88
L114	S74°36'00"E	97.25
L115	N77°48'21"W	33.37

GRAPHIC SCALE

