

I, DONNIE E. WALKER, JR., LAND SURVEYOR, CERTIFY THAT THIS MAP WAS DRAWN FROM AN ACTUAL FIELD SURVEY PERFORMED UNDER MY DIRECT SUPERVISION AND THAT THE ERROR OF CLOSURE EXCEEDS 1 PART IN 10,000.

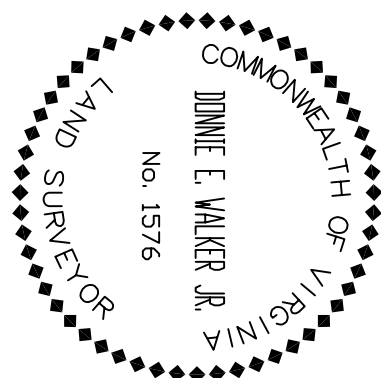

PURSUANT TO SECTION 360 OF THE REGULATIONS THIS APPROVAL IS NOT AN ASSURANCE THAT SEWAGE DISPOSAL SYSTEM CONSTRUCTION PERMITS WILL BE ISSUED FOR ANY LOT IN THE SUBDIVISION UNLESS THAT LOT IS SPECIFICALLY IDENTIFIED AS HAVING AN APPROVED SITE FOR AN ONSITE SEWAGE DISPOSAL SYSTEM, AND UNLESS ALL CONDITIONS AND CIRCUMSTANCES ARE PRESENT AT THE TIME OF APPLICATION FOR A PERMIT AS ARE PRESENT AT THE TIME OF THIS APPROVAL. THIS SUBDIVISION MAY CONTAIN LOTS THAT DO NOT HAVE APPROVED SITES FOR ONSITE SEWAGE SYSTEMS.

THIS SUBDIVISION APPROVAL IS ISSUED IN RELIANCE UPON THE CERTIFICATION THAT APPROVED LOTS ARE SUITABLE FOR "TRADITIONAL SYSTEMS", HOWEVER ACTUAL SYSTEM DESIGNS MAY BE DIFFERENT AT THE TIME CONSTRUCTION PERMITS ARE ISSUED.

SEWAGE SYSTEMS AND WATER SUPPLIES SHALL BE INSTALLED IN ACCORDANCE WITH SOIL STUDIES AND LOT EVALUATIONS ON FILE AT THE CARROLL COUNTY HEALTH DEPARTMENT. MAXIMUM DESIGN CAPACITY OF SEPTIC TANKS AND DRAIN FIELDS IS LIMITED TO 3 BEDROOM DWELLINGS. UNLESS FURTHER STUDIES ARE CONDUCTED, GROUND TREATMENT FOR TERTIARIES IS PROHIBITED UNLESS WELLS CAN BE LOCATED 50 FEET FROM DWELLINGS. PLUMBING FIXTURES IN BASEMENTS WERE NOT CONSIDERED IN DRAINFIELD

CONVENTIONAL WELLS SHALL BE LOCATED 100.00 HORIZONTAL FEET OR GREATER, DEPENDING ON (SLOPE) FROM ANY SEPTIC DRAINFIELD. UNLESS SPECIAL WELL CONSTRUCTION MEASURES ARE DIRECTED BY HEALTH DEPARTMENT ARE UTILIZED.

SPRINGS SHALL NOT BE USED FOR HUMAN CONSUMPTION UNLESS FURTHER STUDIES ARE CONDUCTED AND APPROVAL IS GRANTED BY THE CARROLL COUNTY HEALTH OFFICER.

THIS SUBDIVISION IS APPROVED FOR THE INDIVIDUAL ONSITE SEWAGE SYSTEMS IN ACCORDANCE WITH THE PROVISIONS OF THE CODE OF VIRGINIA, AND THE SEWAGE HANDLING DISPOSAL REGULATIONS (12 VAC 5-6-10-10 et seq., THE "REGULATIONS"), (AND LOCAL ORDINANCES IF THE LOCALITY HAS AUTHORIZED THE LOCAL HEALTH DEPARTMENT TO ACCEPT PRIVATE EVALUATIONS FOR COMPLIANCE WITH LOCAL ORDINANCES).

THIS SUBDIVISION WAS SUBMITTED TO THE HEALTH DEPARTMENT FOR REVIEW PURSUANT TO SECTION 32.1-163.5 OF THE CODE OF VIRGINIA WHICH REQUIRES THE HEALTH DEPARTMENT TO ACCEPT PRIVATE SOIL EVALUATIONS AND DESIGNS FROM AN AUTHORIZED ONSITE SOIL EVALUATOR (AOSE) OR A PROFESSIONAL ENGINEER WORKING IN CONSULTATION WITH AN AOSE FOR RESIDENTIAL DEVELOPMENT. THE DEPARTMENT IS NOT REQUIRED TO PERFORM A FIELD CHECK OF SUCH EVALUATIONS. THIS SUBDIVISION WAS CERTIFIED AS BEING IN COMPLIANCE WITH THE BOARD OF HEALTH'S REGULATIONS BY CHARLES NELSON, A.O.S.E. CERTIFICATION #15 (640)381-0309. THIS SUBDIVISION APPROVAL IS ISSUED IN RELIANCE UPON THAT CERTIFICATION.

SYMBOL LEGEND	
●	IRON PIN PLACED - NIS
○	IRON PIN FOUND - EIS
○	NONMONUMENTED POINT
●	MINIMUM BUILDING LINE
○	PROPOSED DWELLING SITE

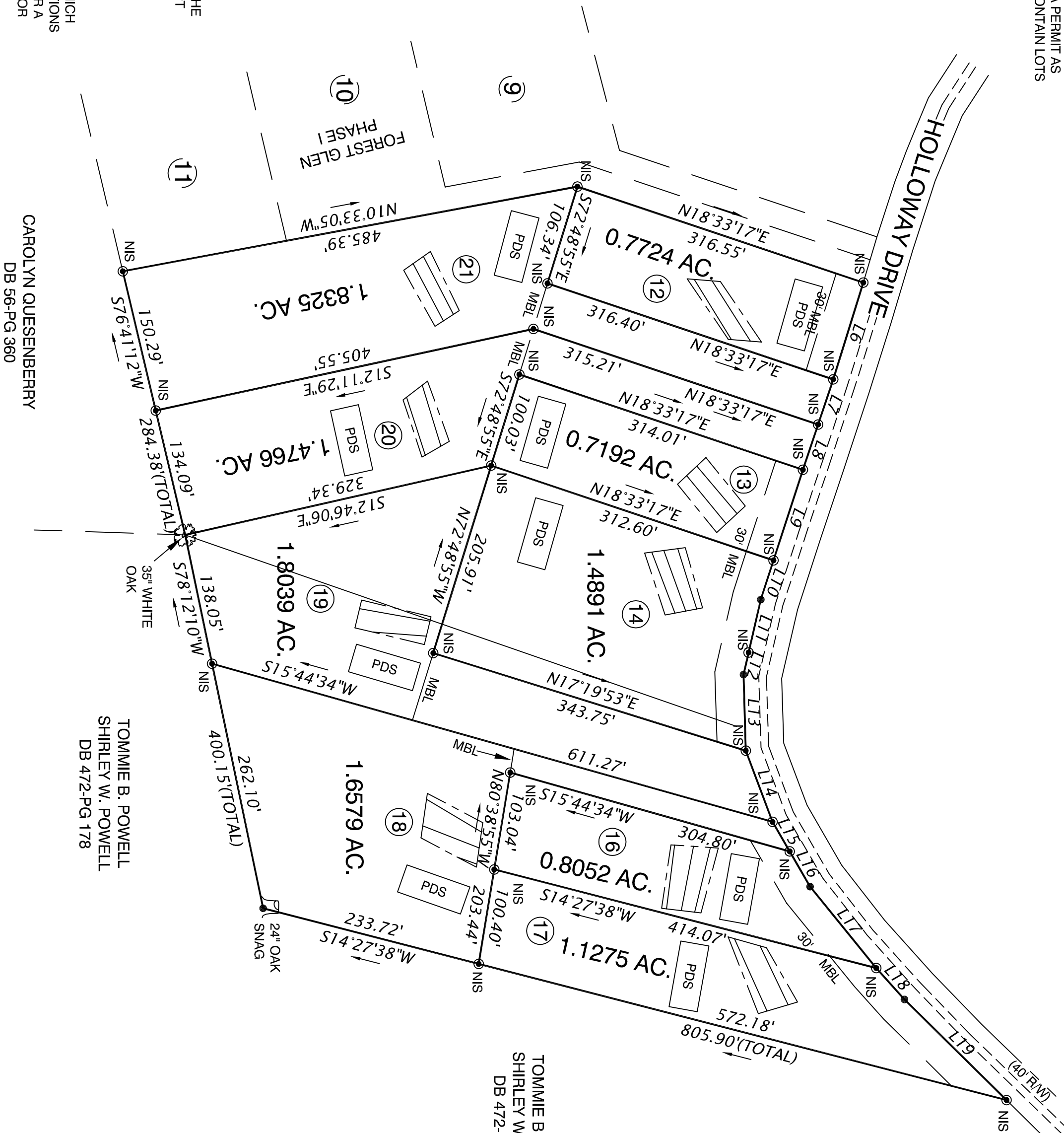
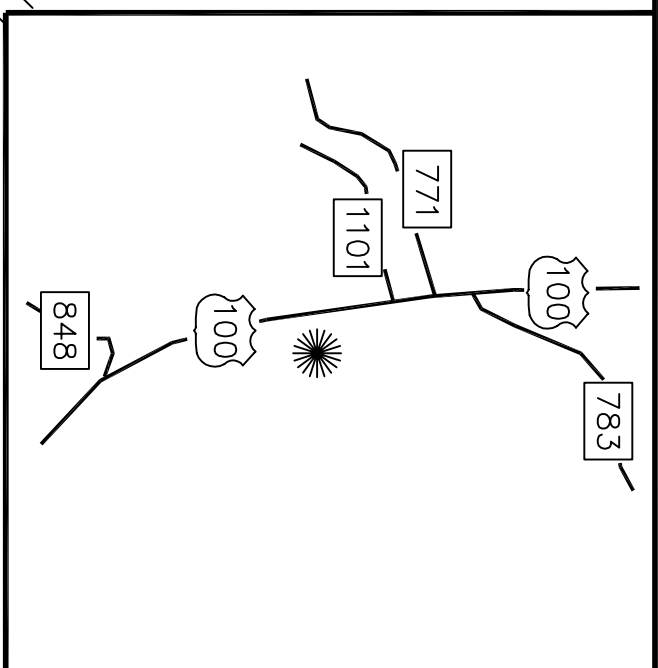

DAVID B. SCOTT JOB NO. 1184

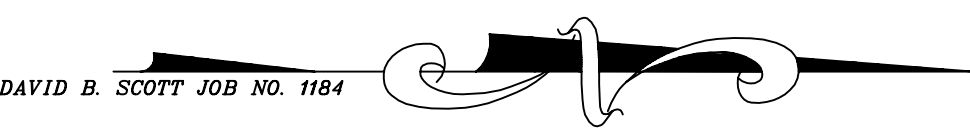

LINE	BEARING	LENGTH
L6	N72°44'02\"W	106.34
L7	N71°26'43\"W	50.00
L8	N71°26'43\"W	50.00
L9	N72°00'22\"W	100.00
L10	N72°00'22\"W	43.21
L11	N77°01'35\"W	57.06
L12	N77°01'35\"W	23.78
L13	S88°14'05\"W	79.81
L14	S69°25'35\"W	79.53
L15	S59°54'55\"W	36.10
L16	S59°54'55\"W	42.71
L17	S50°53'40\"W	110.07
L18	S48°00'42\"W	44.34
L19	S44°35'12\"W	150.42

TOTAL AREA = 11.7564 ACRES

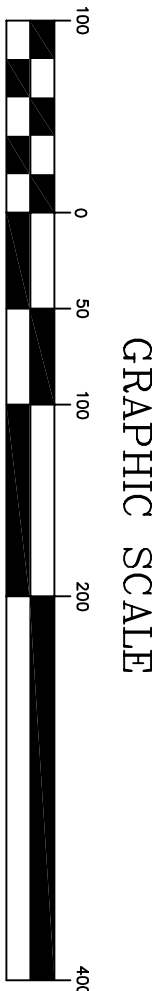

OWNERS
CRIPPLE CREEK, LLC
P.O. BOX 8
INDEPENDENCE, VA 24348
(276)773-9534

TOMMIE B. POWELL
SHIRLEY W. POWELL
DB 472-PG 178

TOMMIE B. POWELL
SHIRLEY W. POWELL
DB 472-PG 178

SUBDIVISION FOR <h1 style="margin:0;">FOREST GLEN</h1> PINE CREEK MAGISTERIAL DISTRICT	SHEET 2 OF 2	Survey: DLB Drawn: JAS Checked: Scale: 1"=100'	Job. No. S010714 Date 10/04/01 Rev. 7/09/02	DALTON-WALKER ASSOC. P.C. Surveyors 119 N. MAIN ST. GALAX, VIRGINIA 24333 (540) 236-0632 FAX (540) 236-0596
---	--------------	---	--	--